

Polnice 2018-12-18

Jeroným Klimeš

Bubínek
je-li po ruce
improvizovat

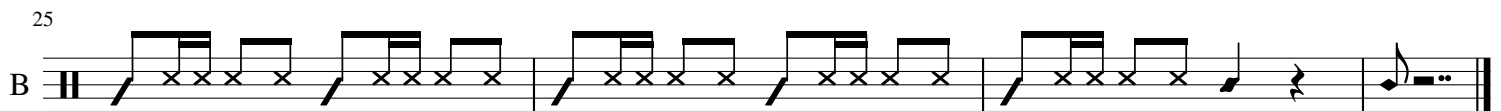
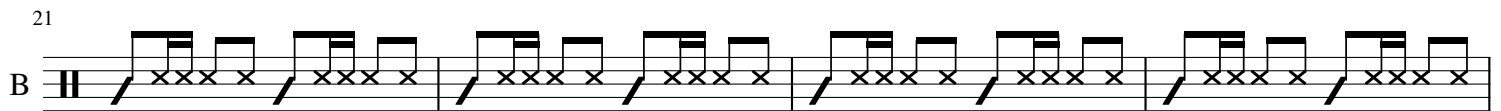
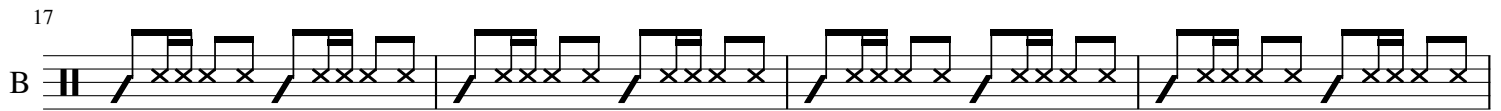
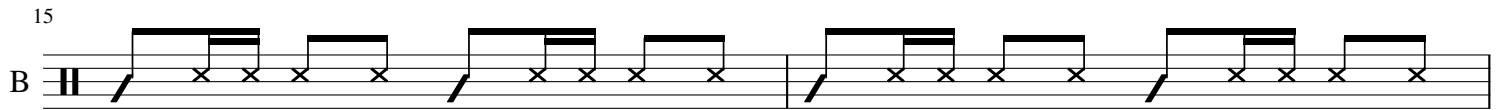
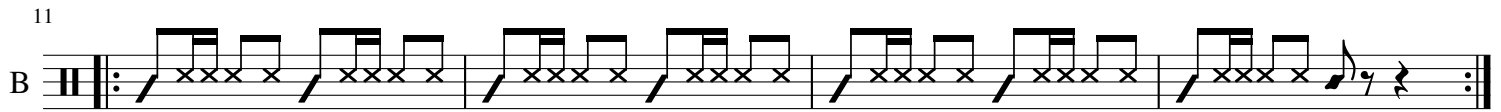
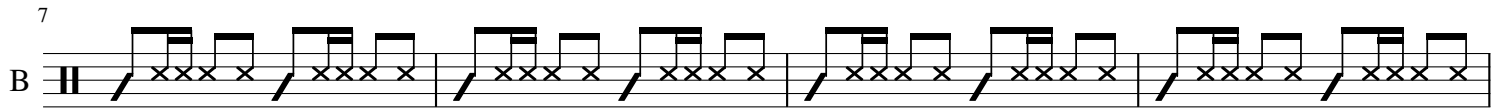
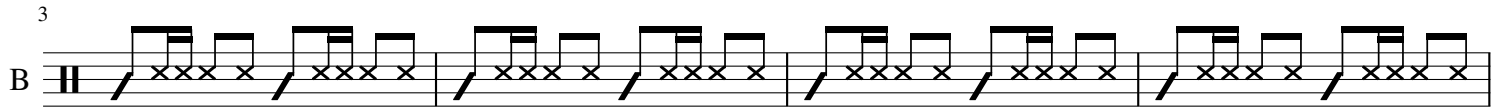

4

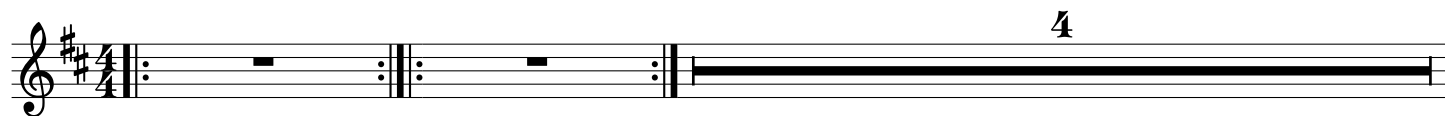

7

17

21

25

11

Bass clef notation for measures 29-32. The staff is marked with a 'B' and a bass clef. It contains a rhythmic pattern of eighth notes with 'x' marks above them, indicating a specific technique or articulation. Measure numbers 29, 30, 31, and 32 are indicated above the staff.