Judity fuga (kánon)
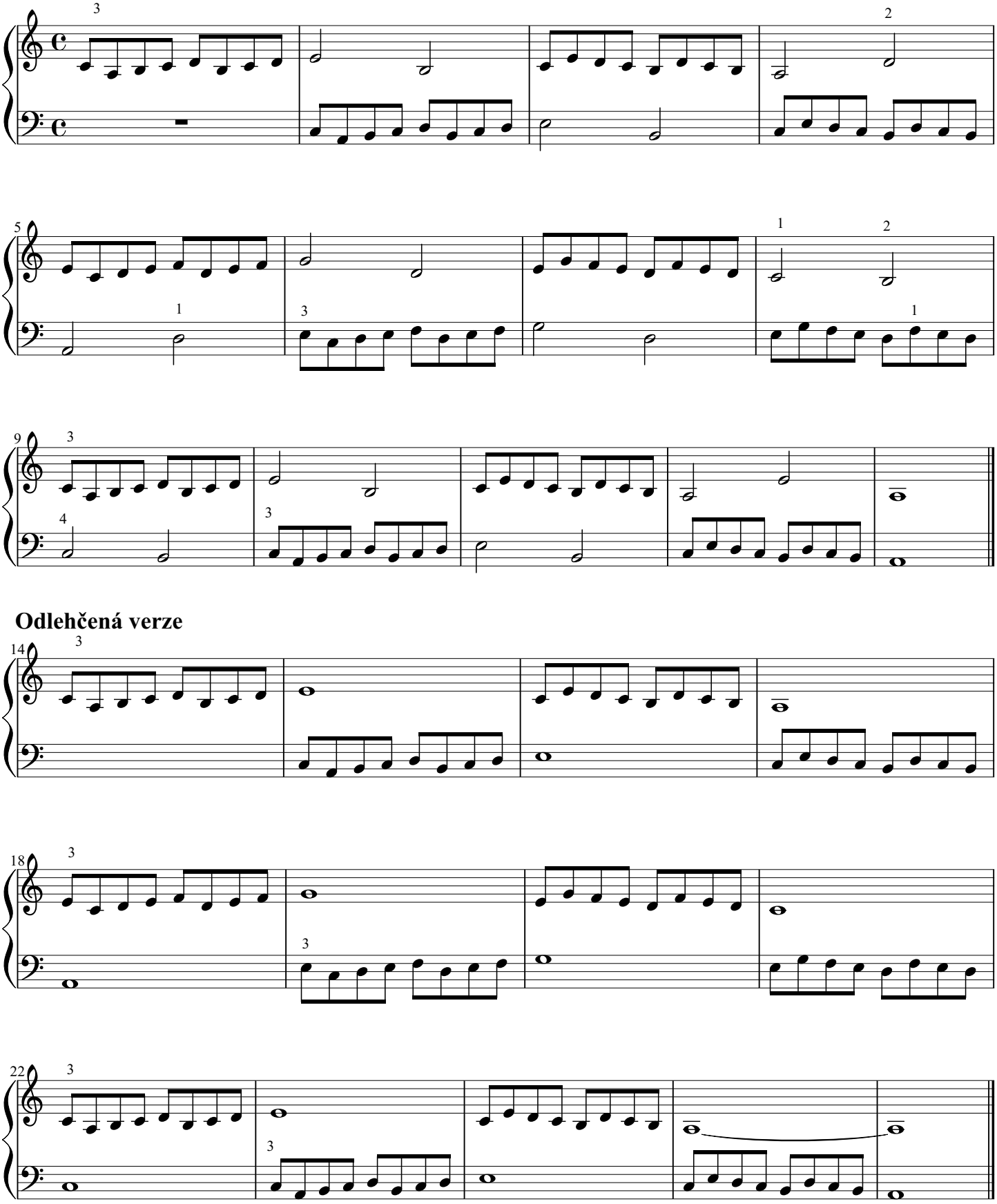
Jeroným Klimeš