Z061 Haleluja šabalama
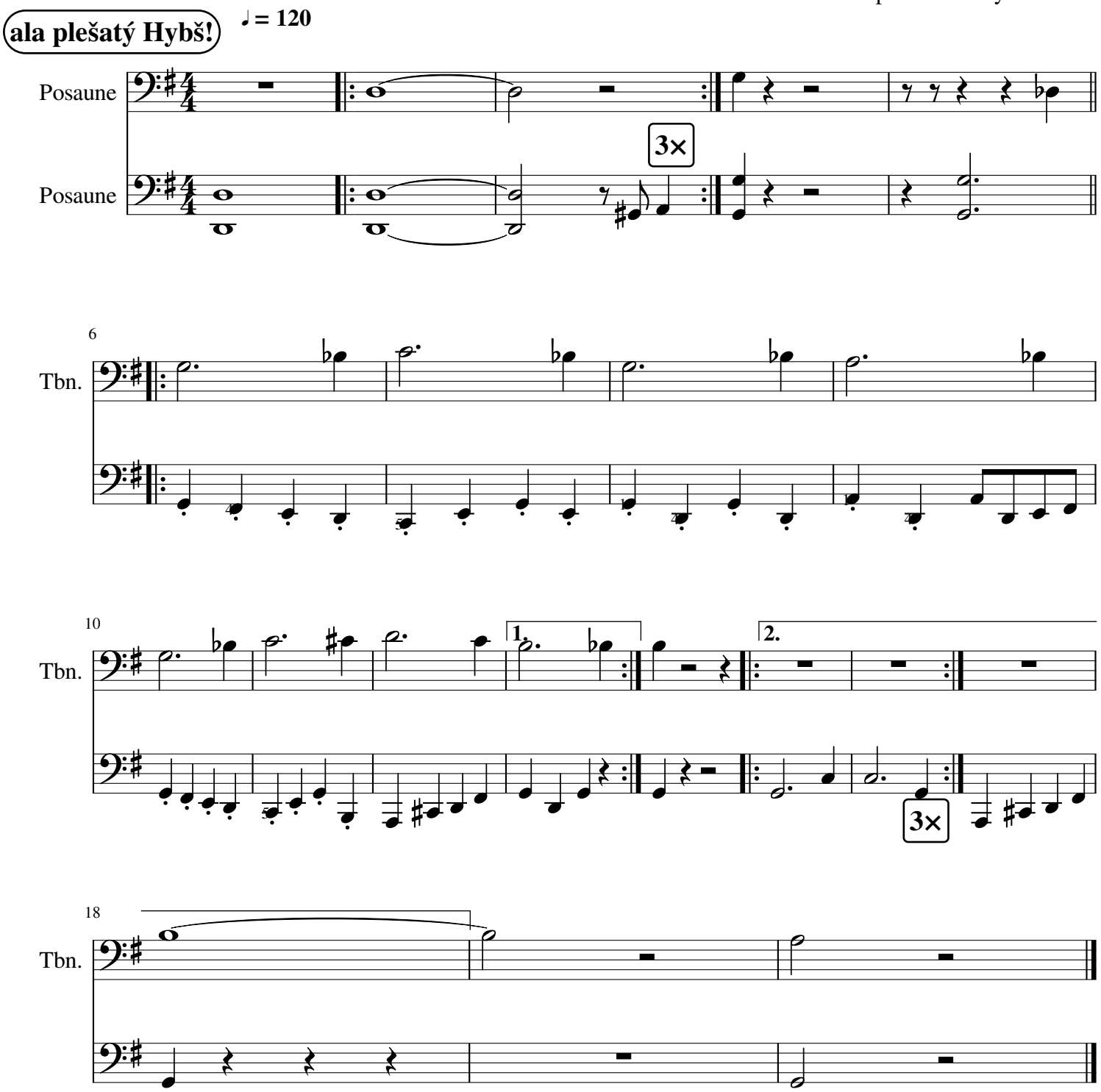
doprovor Jeroným Klimeš