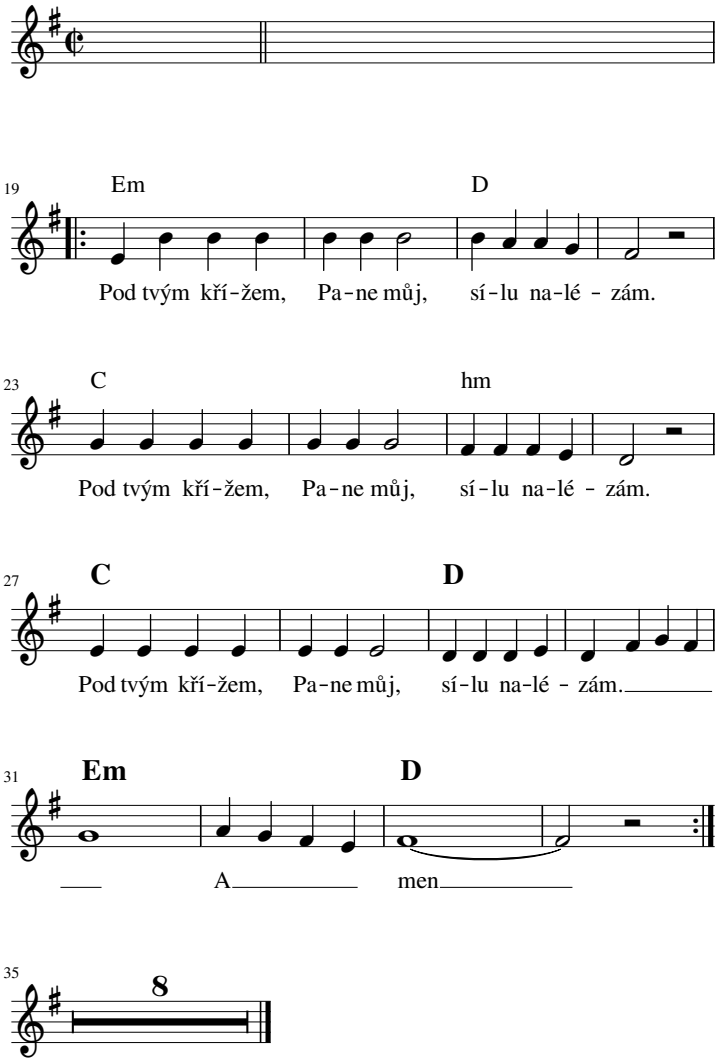M194 Pod tvým křížem, Pane můj