

M194 Pod tvým křížem, Pane můj

doprovod
Jeroným Klimeš

9

F

Z

K

PD

P

Kb

18

F

Z

K

PD

P

Kb

Pod tvým kří - žem, Pa - ne můj, ší - lu na - lé -

E5 D5

F

Z

K

PD

P

Kb

zám. Pod tvým kří - žem, Pa - ne můj, ší - lu na - lé -

C_5 D_5

5 2

30

F

Z

K

PD

P

Kb

zám. E5 A

7

7

7

Pokud hraje piano samo, hraje běh flétny, jinak druhy hlas.

Detailed description of the musical score: The score is for page 30 and is in the key of D major (one sharp). It consists of six staves. The Flute (F) part has a melodic line with a trill and a 7th fret marking. The Clarinet (Z) part has a simple melodic line. The Keyboard (K) part provides harmonic support with chords, including a 'zám.' (trill) and 'E5' and 'A' chords. The Piano (PD) part has a complex texture with a 7th fret marking. The Piano (P) part has a melodic line with a 7th fret marking and a performance instruction: 'Pokud hraje piano samo, hraje běh flétny, jinak druhy hlas.' The Double Bass (Kb) part has a simple bass line with a 7th fret marking.

33

36

F

Z

K

PD

P

Kb

8

Rehearsal mark 8 is indicated at the beginning of the PD and Kb staves.

Flöte

M194 Pod tvým křížem, Pane můj

doprovod
Jeroným Klimeš

Flöte

5

11

15

19

Z

Pod tvým kří-žem, Pa-ne můj, sí-lu na-lé - zám. Pod tvým kří-žem, Pa-ne můj,

25

Z

sí-lu na-lé - zám. Pod tvým kří-žem, Pa-ne můj, sí-lu na-lé - zám.

31

Z

A men

35

M194 Pod tvým křížem, Pane můj

doprovod
Jeroným Klimeš

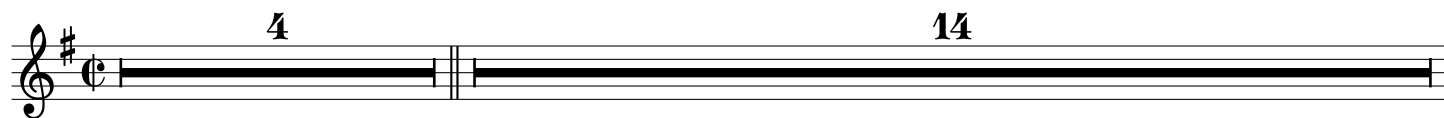

19

Pod tvým kří - žem, Pa - ne můj, sí - lu na - lé - zám.

23

Pod tvým kří - žem, Pa - ne můj, sí - lu na - lé - zám.

27

Pod tvým kří - žem, Pa - ne můj, sí - lu na - lé - zám.

31

A men

35

Zpěv

4 14

Pod tvým kří - žem, Pa - ne můj, sí - lu na - lé - zám.

Kytara

4 14

E5 D5

23

Z

Pod tvým kří - žem, Pa - ne můj, sí - lu na - lé - zám. Pod tvým kří - žem, Pa - ne můj,

K

C5 H5 C5

29

Z

sí - lu na - lé - zám. men

K

D5 E5 A D5

Piano

M194 Pod tvým křížem, Pane můj

doprovod
Jeroným Klimeš

Flöte

Piano

5

F

P

9

F

P

13

F

P

17

F

Z

P

Pod tvým kří - žem, Pa - ne můj,

21

F

Z

P

sí - lu na - lé - zám. Pod tvým kří - žem, Pa - ne můj, sí - lu na - lé -

26

F

Z

P

zám. Pod tvým kří - žem, Pa - ne můj, sí - lu na - lé - zám.

31

F

Z

P

A men

Pokud hraje piano samo, hraje běh flétny, jinak druhy hlas.

34

F

Z

P

3

37

F

P

Zpěv

4 14

Pod tvým kří - žem, Pa - ne můj, sí - lu na - lé - zám.

Kontrabass

4 14

23

Z

Pod tvým kří - žem, Pa - ne můj, sí - lu na - lé - zám.

Kb.

27

Z

Pod tvým kří - žem, Pa - ne můj, sí - lu na - lé - zám.

Kb.

31

Z

A men

Kb.

35

Z

Kb.

8

M194 Pod tvým křížem, Pane můj

Zpev_PDoprovod

doprovod
Jeroným Klimeš

Zpěv

PDoprovod

5

Z

PD

10

Z

PD

15

Z

PD

19

Z

Pod tvým kří - žem, Pa - ne můj, sí - lu na - lé - zám.

PD

23

Z

Pod tvým kří - žem, Pa - ne můj, sí - lu na - lé - zám.

PD

27

Z

Pod tvým kří - žem, Pa - ne můj, sí - lu na - lé - zám.

PD

31

Z

A men

PD

34

Z

PD

38

Z

PD

M194 Pod tvým křížem, Pane můj

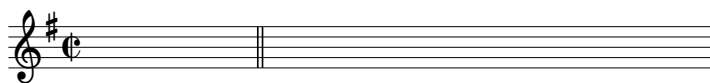

19

Pod tvým kří-žem, Pa-ne můj, sí-lu na-lé - zám.

23

Pod tvým kří-žem, Pa-ne můj, sí-lu na-lé - zám.

27

Pod tvým kří-žem, Pa-ne můj, sí-lu na-lé - zám. _____

31

_____ A _____ men _____

35

